BİRUNİ ÜNİVERSİTESİ
"Bilimin Geleceği"
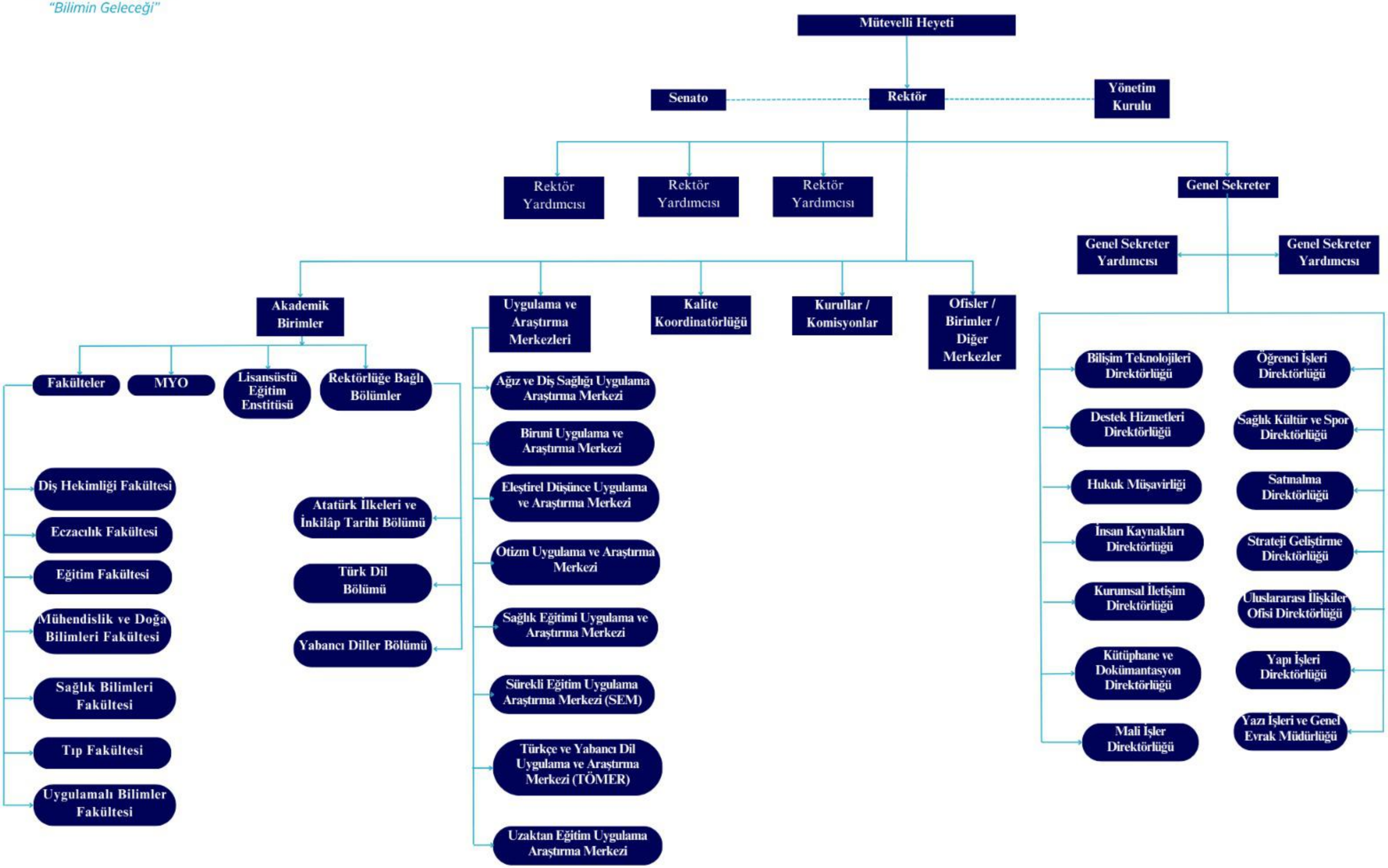
ORGANİZASYON (TEŞKİLÂT) ŞEMASI